

FILED  
GREENVILLE CO. S.C.  
MAY 10 10 24 AM '85  
DONN S. JANNERSLEY  
R.M.C.

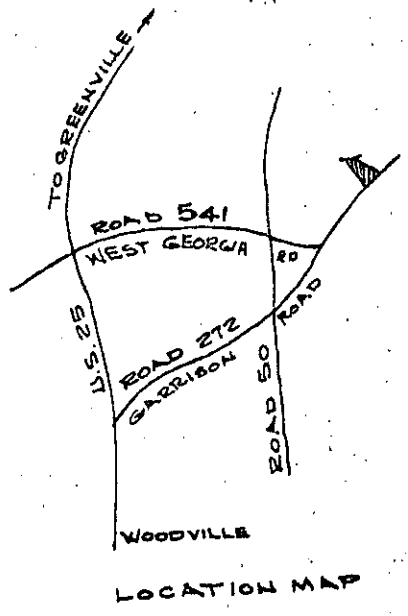

PROPERTY OF  
GERRY LEE AND BETTY R. MORGAN  
GREENVILLE, CO. S.C.

SCALE 1" = 100'

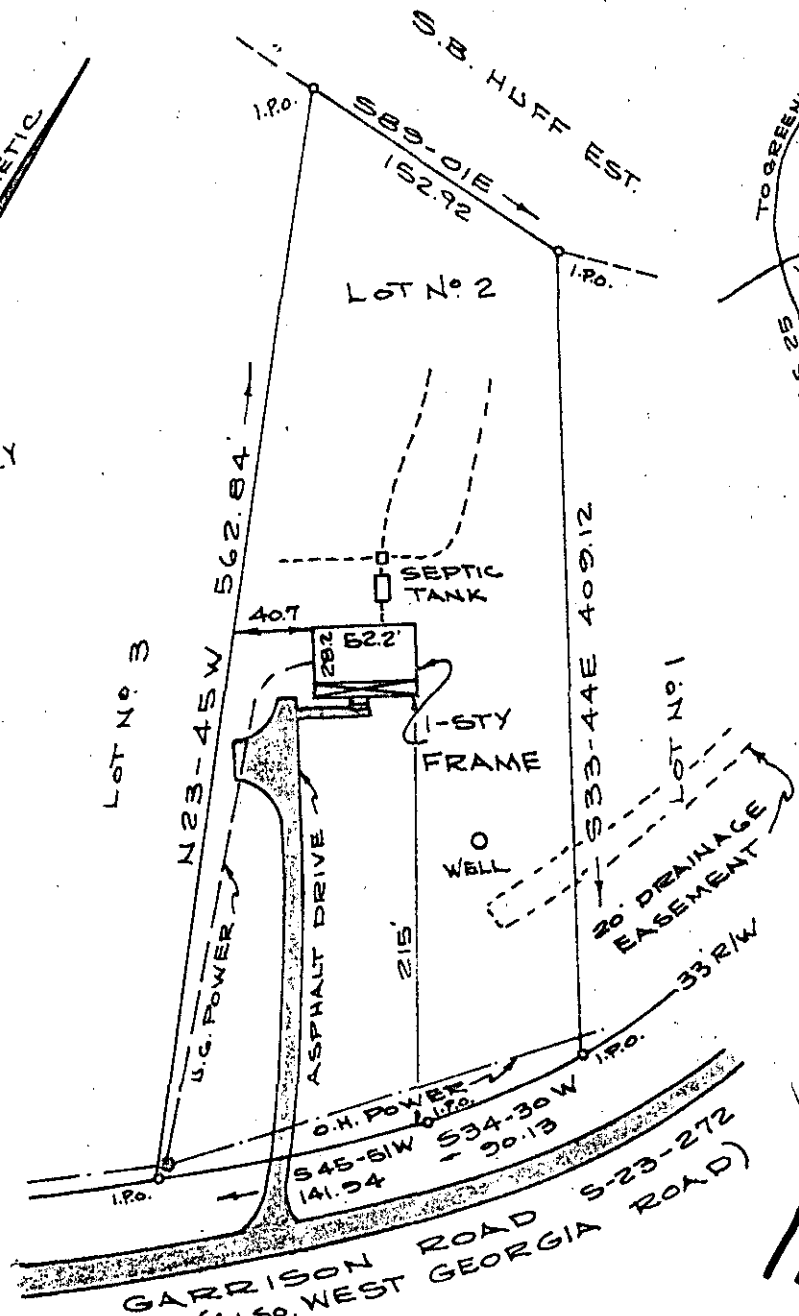
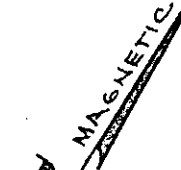
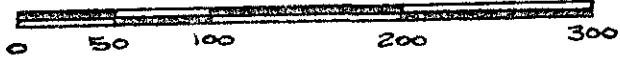

34154

11-0-35

MAY 10 1985

THIS IS TO CERTIFY THAT ON THE 7<sup>TH</sup> DAY OF FEBRUARY, I SURVEYED THE PROPERTY SHOWN ABOVE, BEING KNOWN AS LOT NO. 2, SECTION 2 OF CANNON ESTATES, PLAT RECORDED IN PLAT BOOK 70 PAGE 14 IN GREENVILLE COUNTY ENGINEERING OFFICE, AND THAT THE PROPERTY LINES, WALLS AND BUILDINGS ARE AS SHOWN HEREON, THAT THE BUILDINGS LOCATED ON SAID PREMISES DO NOT ENCROACH OR PROJECT ON ADJACENT STREETS OR PROPERTY, AND NO ADJACENT BUILDINGS OR WALLS ENCROACH OR PROJECT ON SAID PREMISES, EXCEPT AS SHOWN HEREON, AND SAID LOT IS NOTED AS A FLOOD PRONED AREA.

*James J. Pelzer*  
REG. S.C. L.S. NO. 4042

RT 3. PELZER, S.C.